

Terrace Town 2014 Tour of Madison



Glendale 2nd and 3rd grade classes
January, 2014

Name _____

Lakepoint Neighborhood

The Lakepoint Neighborhood is a **RESIDENTIAL** neighborhood. Look for the following features of residential neighborhoods. Put a check in the box when you see each feature.



- ☐ Multi-family residential building
- ☐ Single family residential building
- ☐ Park or playground
- ☐ Solar Panels
- ☐ Bus Stop
- ☐ Garage
- ☐ Green Space/ Open Space
- ☐ Road Signs
- ☐ Parking lot
- ☐ Neighborhood Center
- ☐ “For Sale” Sign
- ☐ Places near-by to shop
- ☐ _____
- ☐ _____
- ☐ _____



Some neighborhoods are designed for DENSE POPULATION (lots of people live in a smaller space). What features of the Lakepoint neighborhood tell you it was designed to be a dense living space?

What are some of the benefits of having many families live closer together?

Beltline and Interstate

We will travel along two very busy **highways**: the Beltline and Interstate 39/90. There are many things to see as we drive. Look for the following things and put a check mark in the boxes next to the things you find.

- ☐ Cellular Tower
- ☐ Tornado Siren
- ☐ Bridge
- ☐ Solar Panels
- ☐ Electrical Poles
- ☐ Water Tower
- ☐ Green Space/ Open Space
- ☐ Road Signs
- ☐ City Dump
- ☐ Gravel Pit
- ☐ _____
- ☐ _____
- ☐ _____



East Towne Mall Area

Architects who design **COMMERCIAL** buildings want people to notice their buildings and know what kind of business can be found there. They often use colors, shapes or patterns to get you to catch your attention. Look at the buildings in the East Towne Mall area. What features of those buildings do YOU notice?

Name of business	What kind of COMMERCIAL building is it?	Feature you noticed (Color, shape, pattern...)

Why are there so many streetlights in this area?

Why are there so many parking lots in this area?

Why are there so many bus stops in this area?

Why are there so many sidewalks in this area?

Oscar Mayer Factory

Oscar Meyer is a big INDUSTRIAL building.

What do you notice in the parking lot?

What do you notice about the building?

What do you think the different parts of the building are for?

Why are there so many fences and “No Trespassing” signs?



Maple Bluff Neighborhood

Maple Bluff is a **RESIDENTIAL** neighborhood with a lot of interesting architecture. Look at and draw the shapes and textures you see on the houses.

Window shapes

Other interesting shapes on the houses

Textures you see on the houses

Other things you noticed

Sherman Ave. to Downtown

As we travel from Maple Bluff to Downtown, there are many things to see. Look for the following things and put a check mark in the boxes next to the things you find.



- ☐ Lake Mendota
- ☐ Tenney Locks
- ☐ Tenney Park
- ☐ One-way Streets
- ☐ Blount Street MG&E Power Plant
- ☐ _____
- ☐ _____
- ☐ _____

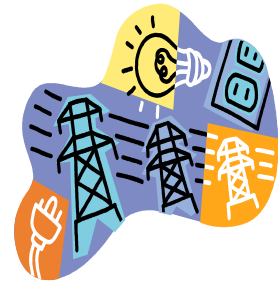

Draw any other interesting things you see:

Downtown Madison

As we walk through Downtown Madison, look for the places and features listed on the Bingo board! In each square, write down the name of the location or do a quick drawing.

Solar Panel	City Hall	State Office Building	Public Art	Residential Building
Capitol	Parking Ramp	Restaurant	Bank	Place to shop
Parking meter	Street sign	FREE SPACE!	Tree	Place to exercise
Restaurant	Commercial Office Building	Civic Building	Jail	Monona Terrace
Post Office	Mixed-use building	Place to shop	Restaurant	Street Light